

Route 15 – East Collinsville Shuttle

COLLINSVILLE STATION TO WOODLAND TOWERS

0 Timepoint
 Bus Route
 Crossroads

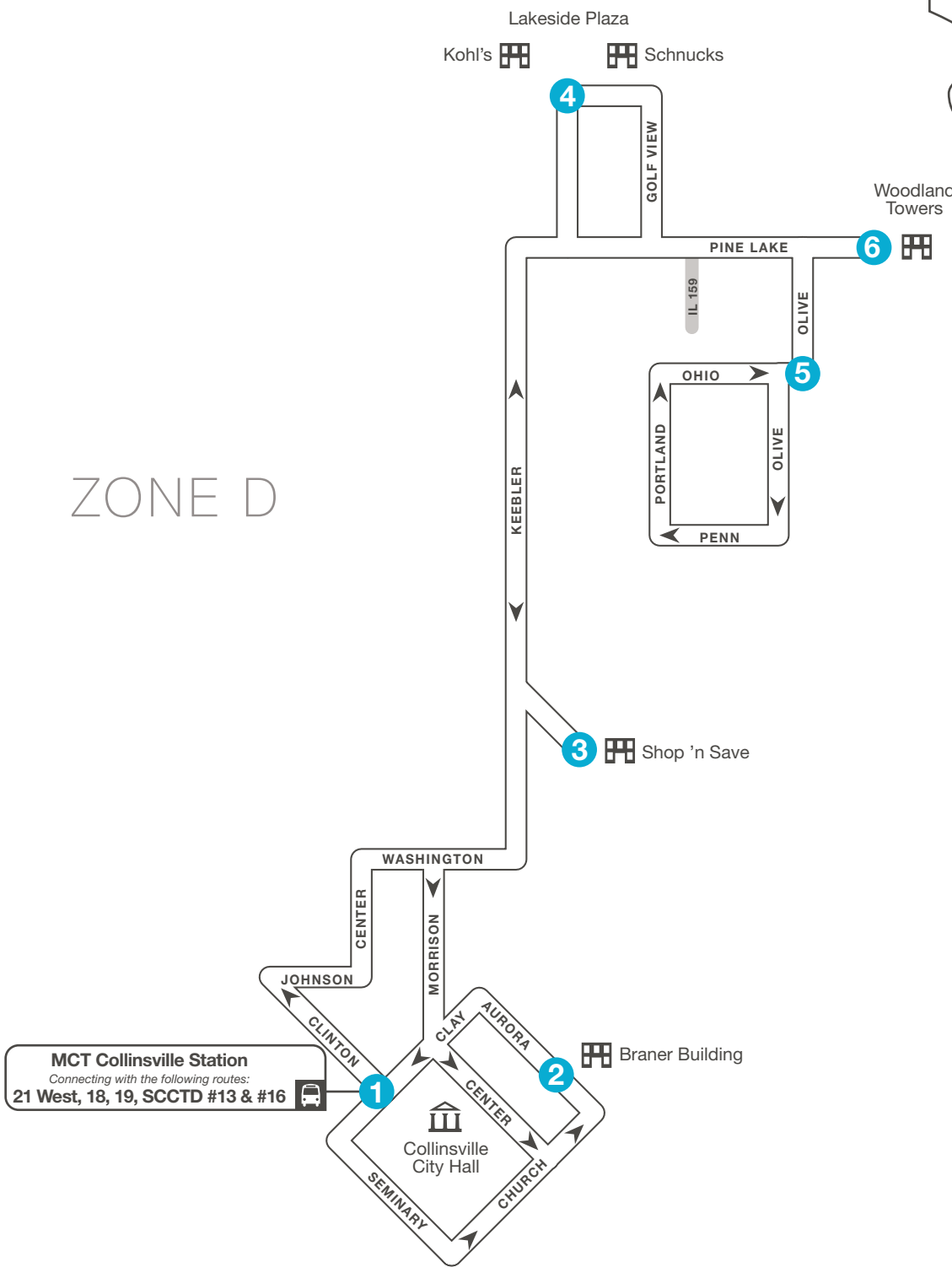
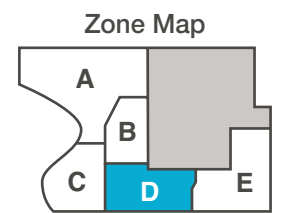

ZONE D

MCT Collinsville Station
 Connecting with the following routes:
 21 West, 18, 19, SCCTD #13 & #16

	1	2	3	4	5	6	4	3	2	1
	BUS STARTS	Bus Leaves	Bus Leaves	Bus Leaves	Bus Leaves	Bus Leaves	Bus Leaves	Bus Leaves	Bus Leaves	BUS ENDS
	Collinsville Station	Braner Building	Shop 'n Save	Lakeside Plaza	Ohio & Olive	Woodland Towers	Lakeside Plaza	Shop 'n Save	Braner Building	Collinsville Station

MONDAY – FRIDAY

AM	6:58	7:00	7:06	7:14	7:22	7:29	7:33	7:42	7:48	7:51
	7:58	8:00	8:06	8:14	8:22	8:29	8:33	8:42	8:48	8:51
	8:58	9:00	9:06	9:14	9:22	9:29	9:33	9:42	9:48	9:51
	9:58	10:00	10:06	10:14	10:22	10:29	10:33	10:42	10:48	10:51
	10:58	11:00	11:06	11:14	11:22	11:29	11:33	11:42	11:48	11:51
PM	11:58	12:00	12:06	12:14	12:22	12:29	12:33	12:42	12:48	12:51
	12:58	1:00	1:06	1:14	1:22	1:29	1:33	1:42	1:48	1:51
	1:58	2:00	2:06	2:14	2:22	2:29	2:33	2:42	2:48	2:51
	2:58	3:00	3:06	3:14	3:22	3:29	3:33	3:42	3:48	3:51
	3:58	4:00	4:06	4:14	4:22	4:29	4:33	4:42	4:48	4:51
	4:58	5:00	5:06	5:14	5:22	5:29	5:33	5:42	5:48	5:51
	5:58	6:00	6:06	6:14	6:22	6:29	6:33	6:42	6:48	6:51

SATURDAY

AM	7:58	8:00	8:06	8:14	8:22	8:29	8:33	8:42	8:48	8:51
	8:58	9:00	9:06	9:14	9:22	9:29	9:33	9:42	9:48	9:51
	9:58	10:00	10:06	10:14	10:22	10:29	10:33	10:42	10:48	10:51
	10:58	11:00	11:06	11:14	11:22	11:29	11:33	11:42	11:48	11:51
PM	11:58	12:00	12:06	12:14	12:22	12:29	12:33	12:42	12:48	12:51
	12:58	1:00	1:06	1:14	1:22	1:29	1:33	1:42	1:48	1:51
	1:58	2:00	2:06	2:14	2:22	2:29	2:33	2:42	2:48	2:51
	2:58	3:00	3:06	3:14	3:22	3:29	3:33	3:42	3:48	3:51
	3:58	4:00	4:06	4:14	4:22	4:29	4:33	4:42	4:48	4:51
	4:58	5:00	5:06	5:14	5:22	5:29	5:33	5:42	5:48	5:51
	5:58	6:00	6:06	6:14	6:22	6:29	6:33	6:42	6:48	6:51

Instructions

North is always at the top of the timetable map.

The bus stops here at listed times. Look for the matching symbol below the map.

Transfer points and MCT Stations show where other bus routes intersect with this route.

Indicates points of interest.

Indicates Park & Ride Lots available along the route.

Bike Routes which may connect to the bus route.

Indicates select trips.

Times for bus stops along the route. The bus stops at other locations along the route as well. For details please call: (618) 797-4636 (INFO) or TDD (618) 797-6000.

Cash Fares	Adult	Seniors ¹ Disabled ² Children under 5	Seniors ³ Disabled ⁴ Children 5-12	Passes	
	MCT Shuttle	\$1.50	FREE	\$0.75	2-HR Zone
MCT Cross County	\$2.00	FREE	\$1.00	2-HR Regional	\$3
MCT Regional	\$3.00	FREE	\$1.50	Express Round Trip	\$5
MCT Express	\$3.50	FREE	\$1.75	Local Monthly	\$50
				System Monthly	\$70
				Student Monthly	\$20

1 Seniors (65 and up) with MCT Senior Free Ride ID.
 2 Registered ADA Paratransit users with valid MCT Paratransit ID, MCT ADA ID, or MCT Circuit Breaker ID.
 3 Seniors (65 and up) with MCT Half Fare ID or Metro Reduced Fare Permit. Medicare cardholders eligible.
 4 Persons with disabilities with MCT Half Fare ID or Metro Reduced Fare Permit. Medicare cardholders eligible.

Valid Metro passes and tickets are accepted for value toward fare.

If there is a fare or transfer dispute, pay the fare as requested and contact MCT. For additional fare or schedule information, call (618) 797-4636 (INFO) or TDD (618) 797-6000.

Instrucciones

El norte está siempre en lo alto del horario.

El autobús para aquí a las horas marcadas. Busque el símbolo que corresponda debajo del mapa.

Puntos de transferencia y estaciones de MCT donde otras líneas de autobús cruzan esta ruta.

Indica los puntos de interés.

Indica lotes de estacionamiento "Park & Ride."

Las Rutas de bicicletas que unen a rutas de autobús.

Indica viajes escogidos.

El horario muestra horas de parada en determinadas a lo largo de la ruta. Si necesita ayuda en determinar las horas para otras paradas, llámenos al: (618) 931-RIDE (7433) o TDD (618) 797-6000.

Pasaje En Efectivo	Adulto	Anciano ¹ Deshabilitado ² Menores de 5	Anciano ³ Deshabilitado ⁴ Niños 5 - 12	Passage	
	MCT Shuttle	\$1.50	GRATIS	\$0.75	2-HR Zone
MCT Cross County	\$2.00	GRATIS	\$1.00	2-HR Regional	\$3
MCT Regional	\$3.00	GRATIS	\$1.50	Express Round Trip	\$5
MCT Express	\$3.50	GRATIS	\$1.75	Local Monthly	\$50
				System Monthly	\$70
				Student Monthly	\$20

1 Personas mayores de edad (65 años o más) que tienen un gratis tarjeta de Identificación de MCT mayor.
 2 Personas incapacitadas que han sido registrados ADA y usan MCT Paratransit, deben mostrar tarjeta validad de MCT Paratransit, MCT ADA o MCT Circuit Breaker.
 3 Personas mayores de edad (65 años o más) con tarjeta de MCT Tarifa Media o Metro Tarifa Rebajada. (Medicare titulares de tarjeta elegibles)
 4 Personas incapacitadas que tienen tarjeta de MCT Tarifa Media o Metro Tarifa Rebajada. (Medicare titulares de tarjeta elegibles)

Pasajeros de identificación deben pagar el precio completo. Pases Metro y billetes son aceptados como valor para pasaje.

Si hay una disputa de pasaje o transferencia, pague el pasaje como requerido y póngase en contacto con MCT. Para mas información sobre pasajes y horarios llame al (618) 797-4636 (INFO) o TDD (618) 797-6000.

Route 21 – West Collinsville Shuttle

COLLINSVILLE STATION TO GATEWAY CENTER

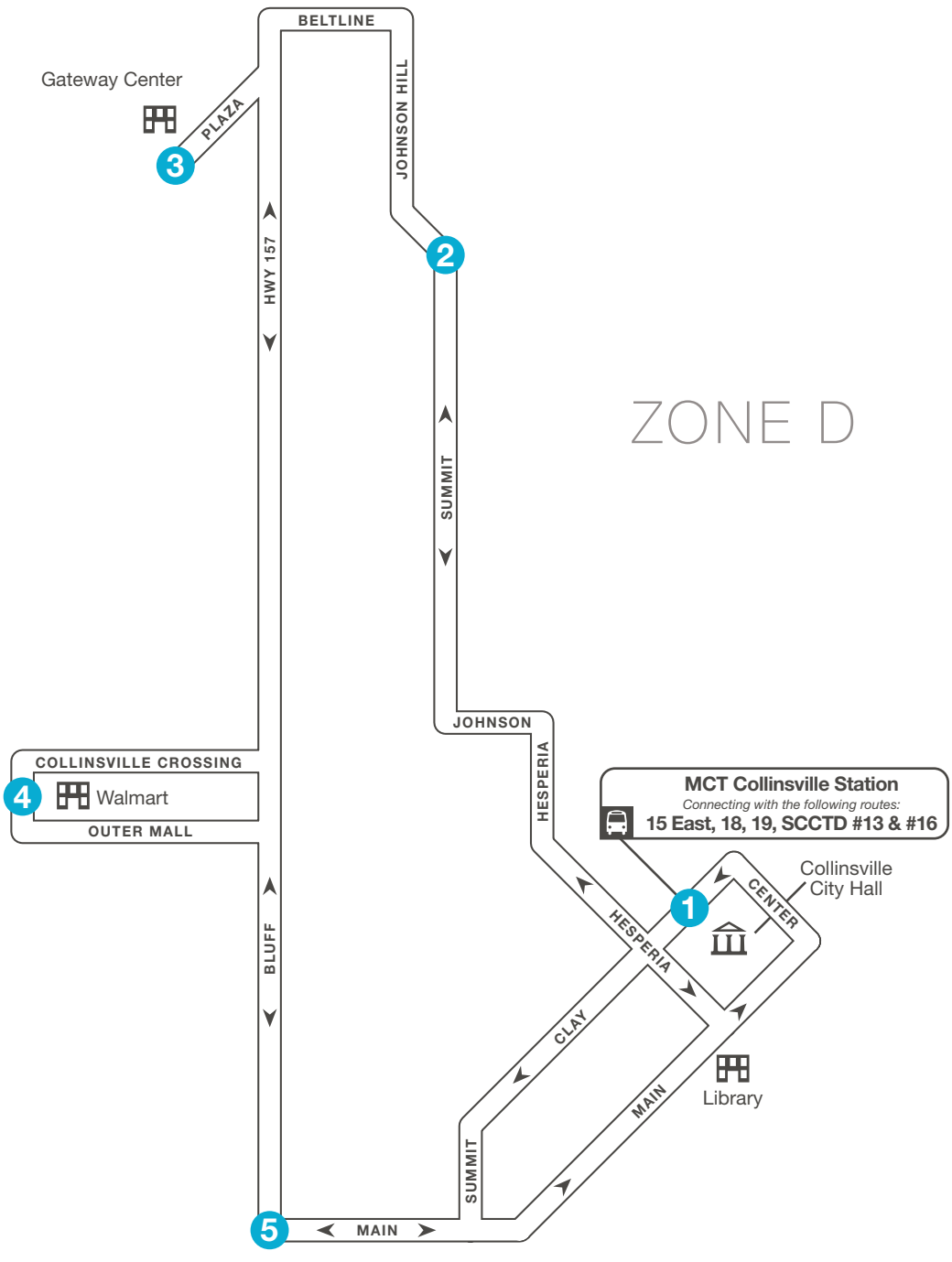
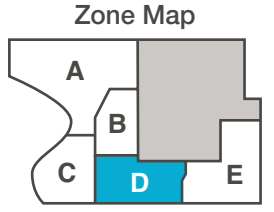

1	2	3	4	5	1	5	4	3	2	1
BUS STARTS	Bus Leaves	Bus Leaves	Bus Leaves	Bus Leaves	Bus Arrives	Bus Leaves	Bus Leaves	Bus Leaves	Bus Leaves	BUS ENDS
Collinsville Station	Johnson Hill & Summit	Gateway Convention Center	Walmart	Main & IL 157	Collinsville Station	Collinsville Station	W. Main & HWY 157	Walmart	Gateway Convention Center	Collinsville Station

MONDAY – FRIDAY

AM	—	—	5:38	5:44	5:47	5:52	5:58	6:03	6:06	6:12	6:19	6:24
	6:28	6:33	6:38	6:44	6:47	6:52	6:58	7:03	7:06	7:12	7:19	7:24
	7:28	7:33	7:38	7:44	7:47	7:52	7:58	8:03	8:06	8:12	8:19	8:24
	8:28	8:33	8:38	8:44	8:47	8:52	8:58	9:03	9:06	9:12	9:19	9:24
	9:28	9:33	9:38	9:44	9:47	9:54	9:58	10:03	10:06	10:12	10:19	10:24
	10:28	10:33	10:38	10:44	10:47	10:52	10:58	11:03	11:06	11:12	11:19	11:24
PM	11:28	11:33	11:38	11:44	11:47	11:52	11:58	12:03	12:06	12:12	12:19	12:24
	12:28	12:33	12:38	12:44	12:47	12:52	12:58	1:03	1:06	1:12	1:19	1:24
	1:28	1:33	1:38	1:44	1:47	1:52	1:58	2:03	2:06	2:12	2:19	2:24
	2:28	2:33	2:38	2:44	2:47	2:52	2:58	3:03	3:06	3:12	3:19	3:24
	3:28	3:33	3:38	3:44	3:47	3:52	3:58	4:03	4:06	4:12	4:19	4:24
	4:28	4:33	4:38	4:44	4:47	4:52	4:58	5:03	5:06	5:12	5:19	5:24
	5:28	5:33	5:38	5:44	5:47	5:52	5:58	6:03	6:06	6:12	6:19	6:24
	6:28	6:33	6:38	6:44	6:47	6:52	6:58	7:03	7:06	7:12	7:19	7:24
	7:28	7:33	7:38	7:44	7:47	7:52	7:58	8:03	8:06	8:12	8:19	8:24
	8:28	8:33	8:38	8:44	8:47	8:52	8:58	9:03	9:06	9:12	9:19	9:24

SATURDAY

AM	6:58	7:03	7:08	7:14	7:17	7:22	7:28	7:33	7:36	7:42	7:49	7:54
	7:58	8:03	8:08	8:14	8:17	8:22	8:28	8:33	8:36	8:42	8:49	8:54
	8:58	9:03	9:08	9:14	9:17	9:22	9:28	9:33	9:36	9:42	9:49	9:54
	9:58	10:03	10:08	10:14	10:17	10:22	10:28	10:33	10:36	10:42	10:49	10:54
	10:58	11:03	11:08	11:14	11:17	11:22	11:28	11:33	11:36	11:42	11:49	11:54
PM	11:58	12:03	12:08	12:14	12:17	12:22	12:28	12:33	12:36	12:42	12:49	12:54
	12:58	1:03	1:08	1:14	1:17	1:22	1:28	1:33	1:36	1:42	1:49	1:54
	1:58	2:03	2:08	2:14	2:17	2:22	2:28	2:33	2:36	2:42	2:49	2:54
	2:58	3:03	3:08	3:14	3:17	3:22	3:28	3:33	3:36	3:42	3:49	3:54
	3:58	4:03	4:08	4:14	4:17	4:22	4:28	4:33	4:36	4:42	4:49	4:54
	4:58	5:03	5:08	5:14	5:17	5:22	5:28	5:33	5:36	5:42	5:49	5:54
	5:58	6:03	6:08	6:14	6:17	6:22	6:28	6:33	6:36	6:42	6:49	6:54

Madison County Transit Services

MCT Shuttle

Bus service within a single Madison County Zone. Routes 2, 8, 9, 10, 11, 12, 14, 15, 16, 17, 20, 21

MCT Cross County

Bus service from city to city crossing multiple Madison County Zones and select locations in St. Clair County. Routes 1, 4, 6, 7, 13, 19

MCT Express

Peak only, limited stop commuter bus service. Routes 1X, 13X, 14X, 16X

MCT Regional

Bus service to Metrolink and downtown St. Louis. Routes 5, 18

MCT Muny Express

Find the best seat at the Muny for every Friday evening performance.

MCT Trails

Experience the 130 miles of scenic trails that comprise the MCT Trails bikeway system. Visit www.mctrails.org

Runabout

Door to door service for registered elderly and disabled Madison County residents. Call 931-7433 for details.

Ridefinders

Move into the fast lane to a better commute by sharing the ride to and from work in a carpool or vanpool. Visit www.ridefinders.org

For specific information on these and other services, routes and schedules, please call (618) 797-INFO (4636) / TDD (618) 797-6000 or visit www.mct.org

Funding provided in whole or in part by the Illinois Department of Transportation.



Collinsville Shuttle

15 – East Collinsville

Collinsville Station
Woodland Towers
Lakeside Plaza
Shop 'n Save
Braner Building

21 – West Collinsville

Collinsville Station
Gateway Convention Center
Walmart
Collinsville Crossing

Timetable & Map

